+34 711 052 083
hola@sunsetdevelopments.es

SSD43303G

NEW BUILD SEMI-DETACHED VILLAS IN ELS POBLETS 240,000€

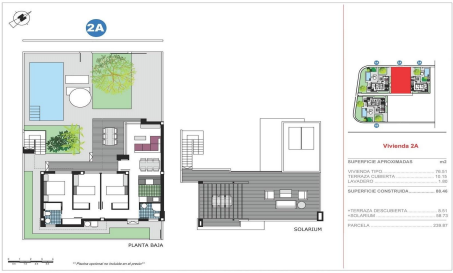

3	2	88m²	239m²	N/A

NEW BUILD SEMI-DETACHED VILLAS IN ELS POBLETS New Build development will have 4 magnificent properties with gardens, private parking and the possibility of a private swimming pool. In an unbeatable location next to the town centre, shopping centre and all kinds of services, three-bedroom, two-bathroom homes with garden and solarium will be built. New Build semi-detached villas build over 1 floor and has 3 bedrooms, 2 bathrooms, open plan kitchen with the lounge area, fitted wardrobes, private garden with the off road parking space, private solarium. An options for a private pool at an extra cost. Features: â€¢Built-in lined wardrobes, distributed with hanging bar,...(Ask for More Details!)